

Res # 1309
Lagrange St.

Date Installed: 4-12-07
Installed by: Vernon
Nagel Const.
Inspected by: Rex Moll

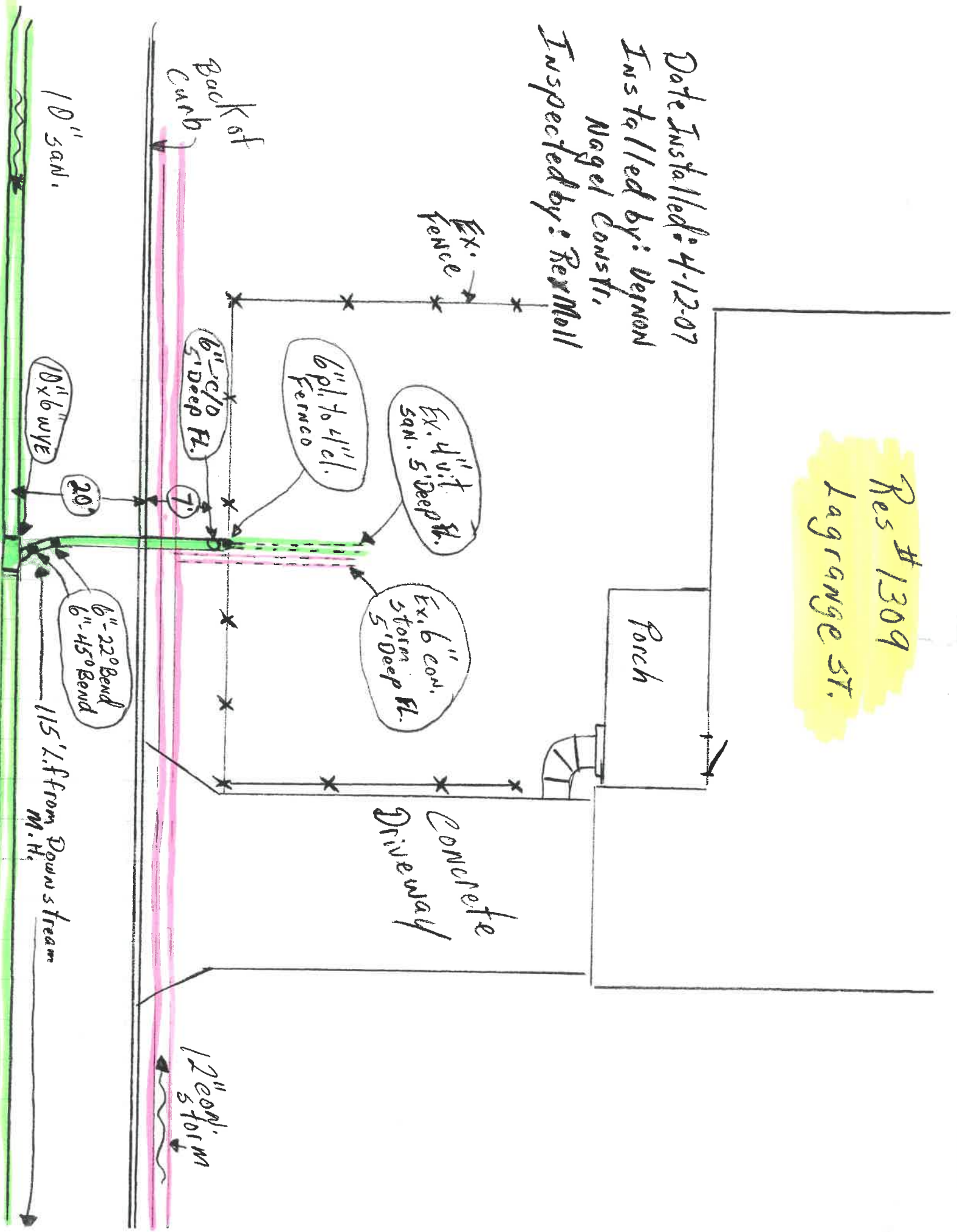

10" SAN.

Back of Curb

Ex. Fence

6" c/d 5' Deep Fl.

6" x 4" Fenced

Ex. 4" vit. SAN. 5' Deep Fl.

Ex. 6" con. storm 5' Deep Fl.

Porch

Concrete Driveway

12" storm

115' L. from Downstream M.H.

6" x 22° Bend

10" x 6" WYE

20''

6" x 45° Bend

7''